Peg complete

The adapter is used together with traverses compact or holder compact. It is used to mount different devices like hygro-thermo trnasmitters (1.1005.54.xxx) or precipitation sensors (5.4103.xx.xxx) at a mast system.

Specification

Part number: 506350

General

Material	POM
Dimension	Ø 40 x 65 mm
Weight	0.1 kg

Versions

No other versions of this product are available.

Accessories

Product	Product name	Brief description
	Traverse compact for wall mounting 4.3171.2x.000	For storefront mounting of a measuring value transmitter. **General** Material: Aluminium
	Traverse for Wind Transmitters Compact 4.3171.3x.000	For mounting the wind transmitter and wind direction transmitter jointly onto a mast. **Material** Traverse: aluminium (AlMgSi0.5) Gripping clamb: stainless steel **General** Sensor distance horizontal: 0.8 m Weight: 0.35 kg Mounting: hole Ø 29 mm

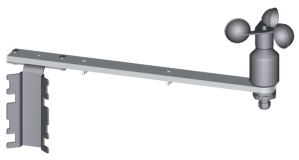	Traverse short for Wind Transmitters Compact 4.3171.4x.000	For mounting one wind transmitter or wind direction transmitter at a mast. **Material** Traverse: aluminium (AlMgSi0.5) Gripping clamb: stainless steel **General** Sensor distance horizontal: 0.4 m Weight: 0.3 kg Mounting: hole Ø 29 mm
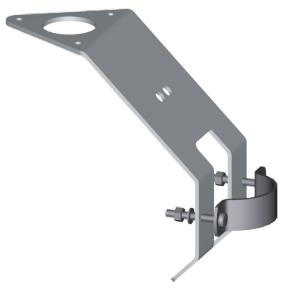	Holder compact 506347	The holder serves for the mounting of a wind transmitter, Compact-type, onto an instrument carrier or mast. **General** Mounting: for mast tubes Ø 35 ... 50 mm Material: stainless steel (V2A) Dimension: 80 x 150 mm Weight: 0.35 kg Mounting: hole Ø 32.5 mm

© Adolf Thies GmbH & Co. KG · Hauptstraße 76 · 37083 Göttingen · Germany
Phone: +49 551 / 79001-0 · info@thiesclima.com · www.thiesclima.com